



575  
Dulali Reg. 2/2/90

No. 200  
Value  
Address



12508 2nd  
Feb 90

Radharani Maji  
Durgapur

শ্রী মতি দেবী দেবী  
স. শ্রী মতি দেবী

Additional District Sub-Registrar  
DURGAPUR

2/2/90

শ্রী মতি দেবী দেবী  
স. শ্রী মতি দেবী

Radharani Maji  
W/o Lt Anubha Patan Maji  
Sankarpur  
Durgapur  
Durgapur  
Durgapur

833

Lakshmi Maji  
- Lt Anubha Maji  
Sankarpur  
Durgapur  
Durgapur  
Durgapur

শ্রী মতি দেবী  
স. শ্রী মতি দেবী

2/2/90  
Additional District Sub-Registrar  
DURGAPUR



576 Duleli 2/2/90  
Roy [Signature]

Name  
Address  
Value  
100  
Hm  
Dist. & C. Office  
Durgapur



[Handwritten Signature]

Additional District Sub-Registrar  
DURGAPUR,

SIDE PLAN SHOWN OUT OF MOUZA:- SANKARPUR  
 - 86, C.S. PLOT NO:- 71, KH. NO:- P.S:- DURGAPUR  
 - BURDWAN, AREA:- 4 KATHA 8 CHATAK.  
 CHASER'S NAME:- SMT. DULALI ROY,  
 MARK:-  SCALE:- 33' = 1"

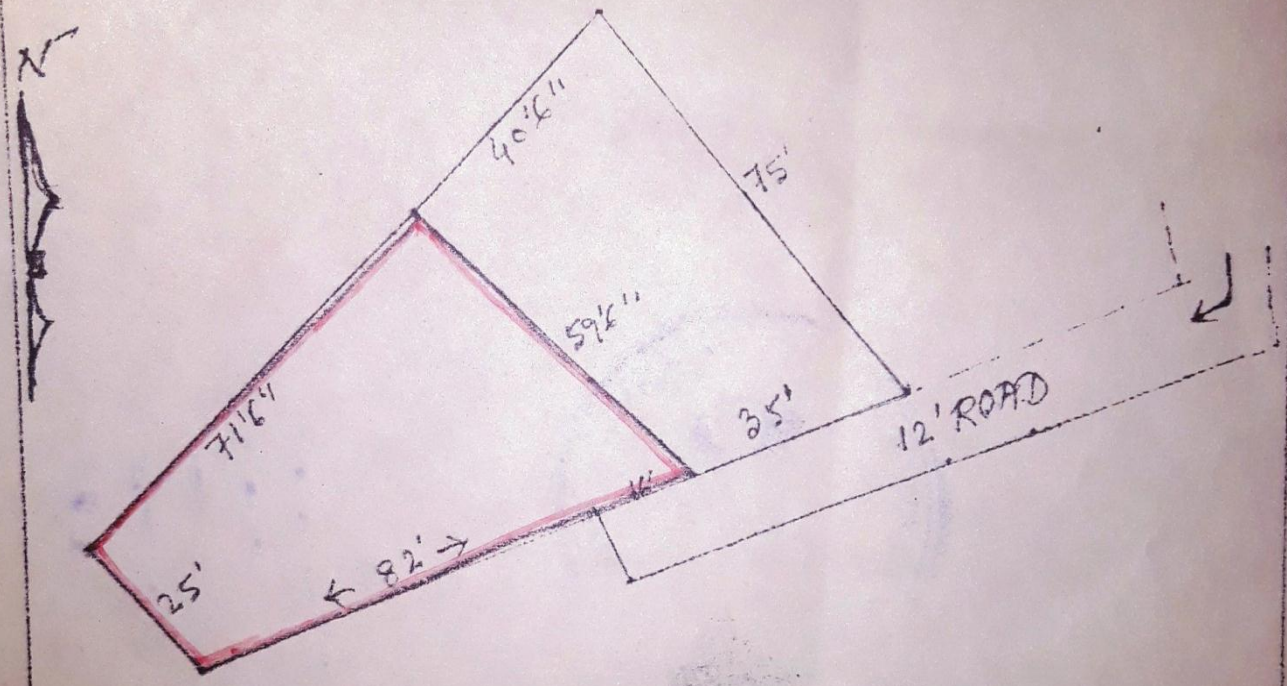

স্বীকৃত ও মালিকের স্বাক্ষর  
 এ: স্মি নন্দী সর্মা

DRAWN BY:- 



Additional District Sub-Registrar  
DUNDURVA

*[Handwritten signature]*

*[Faint, illegible stamp]*  
T  
9  
109  
622  
1998



20x1, 10x2 = 400sq

2/2/90

577

Dulali

Ray

No

Name

Address

Value

100

Stamp  
ADD. DIST. & R. OFF.  
M.B. - 16



Ful 90

Additional District Sub-Registrar  
BURDWAN,





*[Handwritten signature]*  
Additional District Sub-Registrar  
DURGAPUR,



*[Faint handwritten notes]*  
108  
822  
1990  
109  
47

*[Handwritten signature]*  
Additional District Sub-Registrar  
DURGAPUR  
1919/20

LAY OUT SIDE PLAN SHOWN OUT OF MOUZA:- SANKARPUR  
 J. NO:- 94, C.S. PLOT NO:- 71, KH. NO:- P.S:- DURGA PUR  
 DIST:- BURDWAN, AREA:- 4 KATHA 8 CHATAK.  
 PURCHASER'S NAME:- SMT. DULALI ROY,  
 MARK:- ■ SCALE:- 33' = 1"

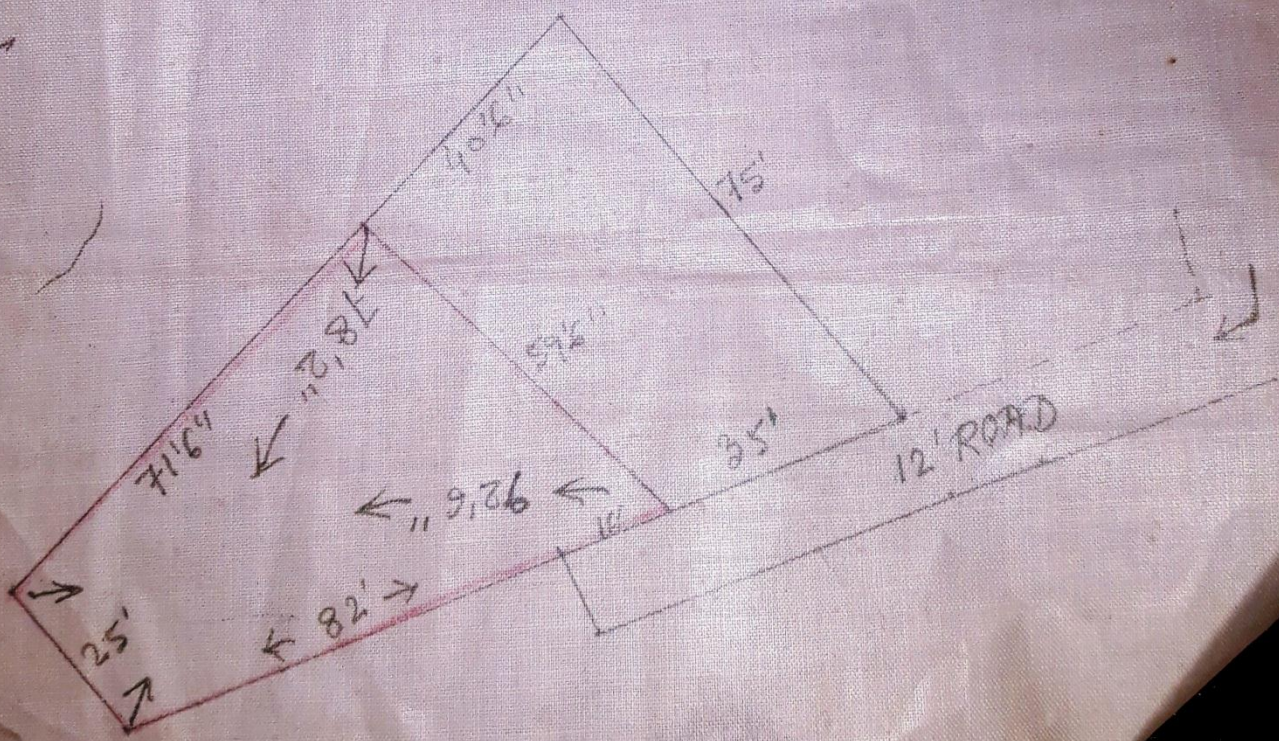

শ্রীমতী দুর্লালী রায়  
 ডি: শ্রী নন্দী সর্দার